next level apparel

MEASUREMENT SPECIFICATION

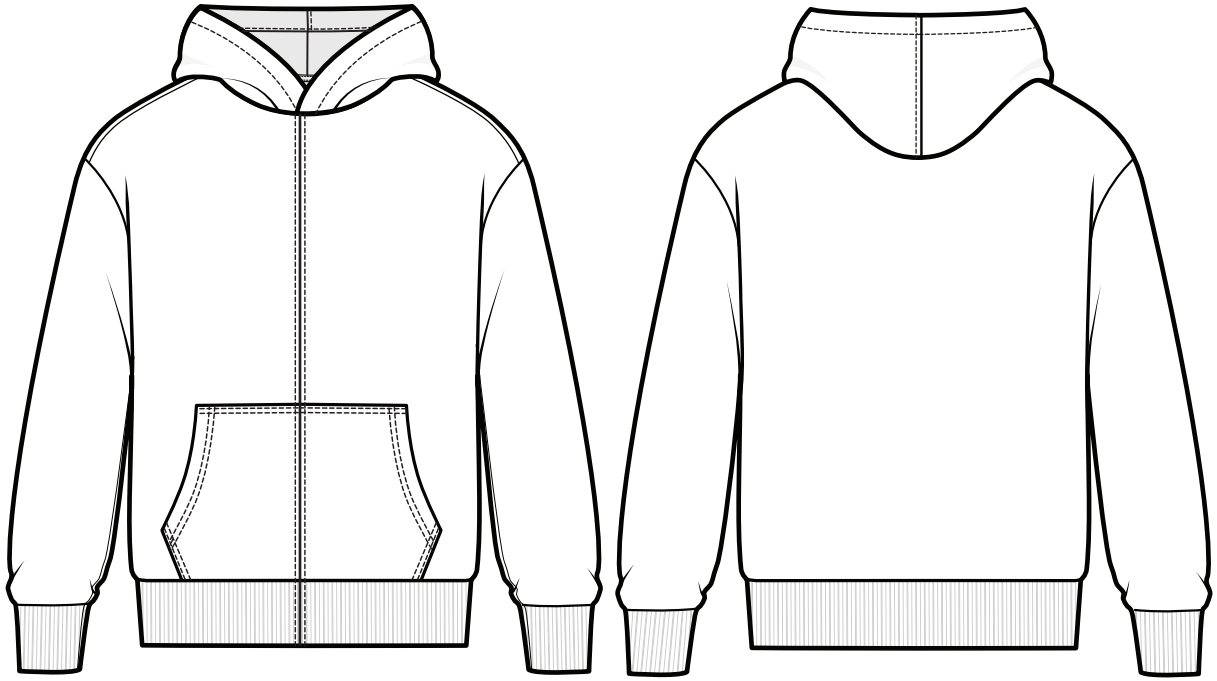

STYLE # 9607 - HEAVYWEIGHT PULLOVER HOODIE

80% COMBED RING-SPUN COTTON | 20% RECYCLED POLYESTER

26 SINGLES | 340 GSM | 10 OZ

(HEAVYWEIGHT FLEECE) 100% COTTON FACE

HEATHER GRAY:

75% COTTON | 25% RECYCLED POLYESTER

26 SINGLES | 340 GSM | 10 OZ

(HEAVYWEIGHT FLEECE)

POINTS OF MEASUREMENT (INCHES)	XS	S	M	L	XL	2XL	3XL
CHEST	21 1/4	22 3/4	24 1/4	25 3/4	27 3/4	29 3/4	31 3/4
BODY LENGTH FROM HPS	27	28	29	30	30 3/4	31 1/4	31 3/4

*Disclaimer: The above sizing chart is subject to change. For more detailed information, please contact a Next Level Apparel Representative.

*All measurements are measured flat.